

# THE LONDON RESORT

## The London Resort Development Consent Order

BC080001

### Environmental Statement Volume 3: Figures

#### Figure 12.8 Breeding Bird Survey Plan (April 2020)

Document reference: 6.3.12.8  
Revision: 00

December 2020

Planning Act 2008  
The Infrastructure Planning (Applications: Prescribed Forms and Procedure) Regulations 2009  
Regulation 5(2)(a)  
The Infrastructure Planning (Environmental Impact Assessment) Regulations 2017  
Regulation 12(1)

[This page is intentionally left blank]

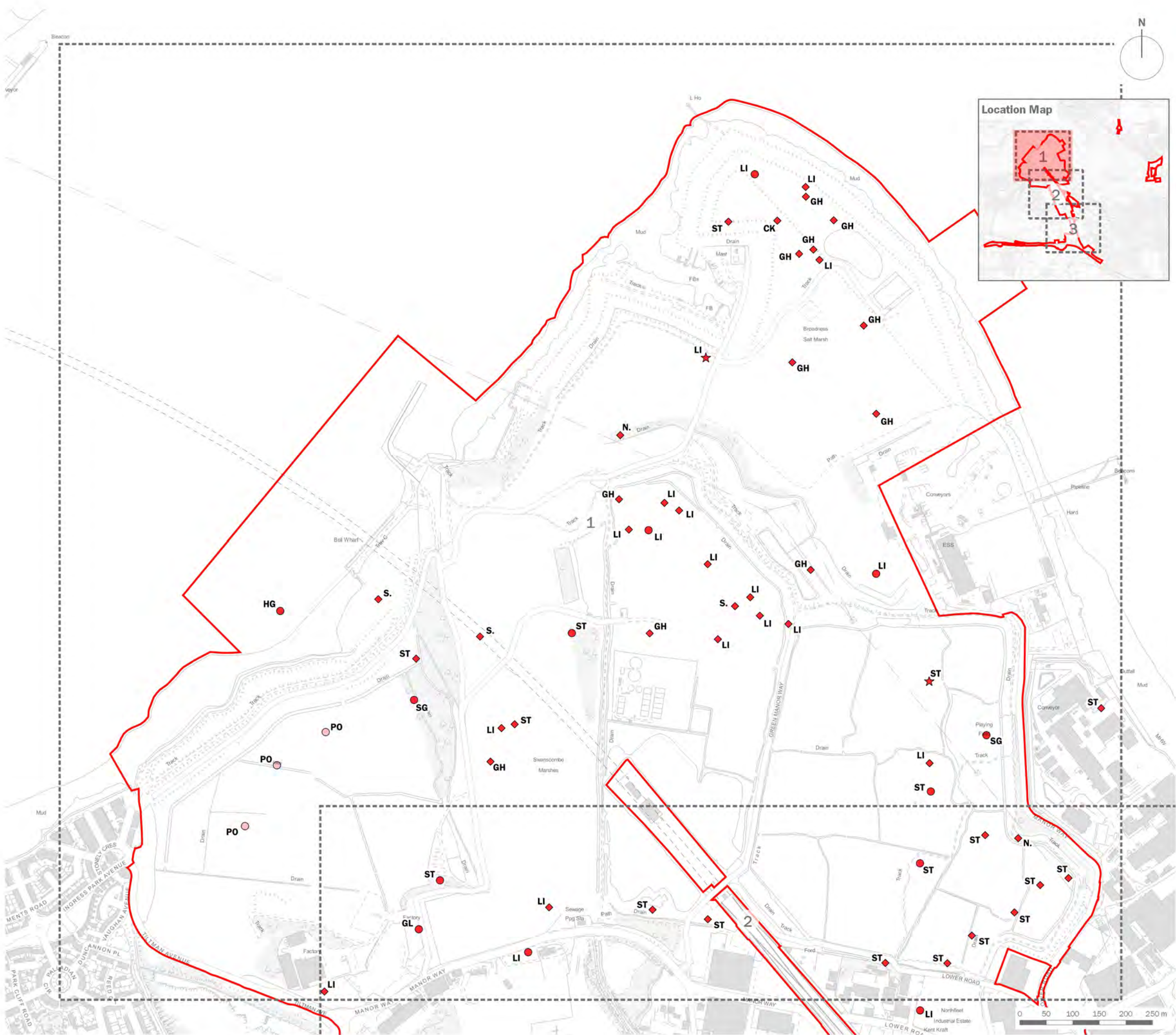

- Order Limits
- Red Listed Bird
- Schedule 1 and Red Listed Bird
- IUCN Vulnerable and Red Listed Bird
- ◆ Singing Bird
- ★ Pair

Species

<b>CK</b>	Cuckoo
<b>GH</b>	Grasshopper Warbler
<b>GL</b>	Grey Wagtail
<b>HG</b>	Herring Gull
<b>HS</b>	House Sparrow
<b>LI</b>	Linnet
<b>M.</b>	Mistle Thrush
<b>N.</b>	Nightingale
<b>PO</b>	Pochard
<b>RE</b>	Redwing
<b>S.</b>	Skylark
<b>SG</b>	Starling
<b>ST</b>	Song Thrush

client  
**London Resort Company Holdings Limited**

project title  
**The London Resort**

drawing title  
**Figure 12.8: Breeding Bird Survey Plan (April 2020) (Red List Species - Sheet 1 of 3)**

date **17 DECEMBER 2020** drawn by **GY**  
drawing number **edp5988\_d064e** checked **VF**  
scale **Refer to scale bar @ A3** QA **JTF**



Registered office: 01285 740427 · www.edp-uk.co.uk · info@edp-uk.co.uk

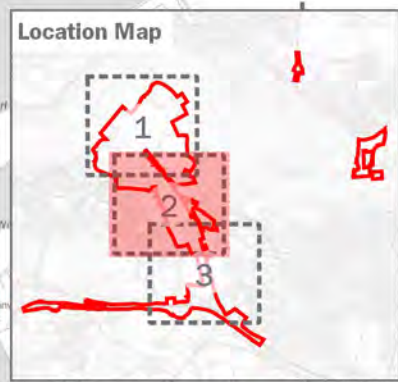
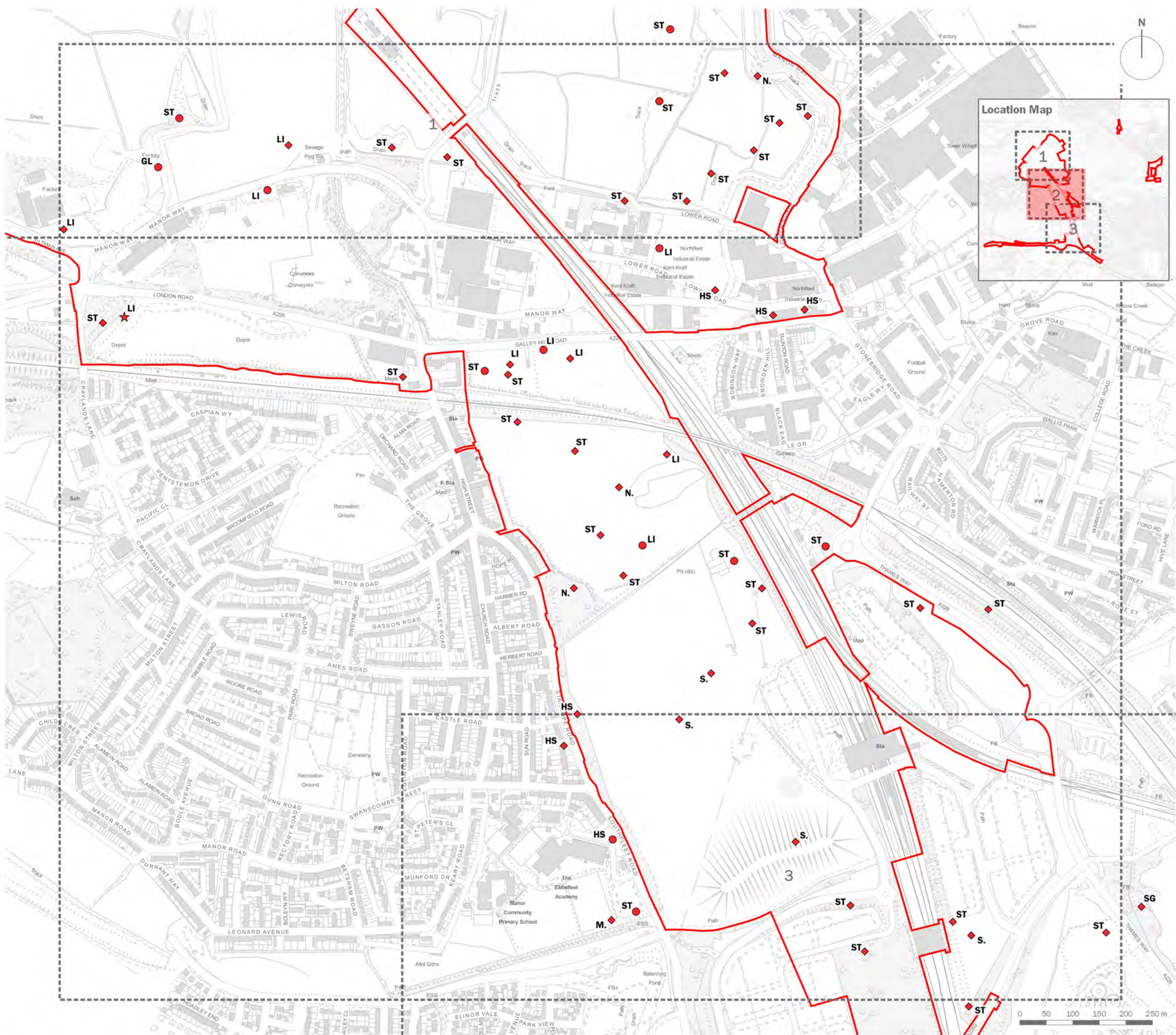

- Order Limits
- Red Listed Bird
- Schedule 1 and Red Listed Bird
- IUCN Vulnerable and Red Listed Bird
- ◆ Singing Bird
- ★ Pair

- Species
- CK** Cuckoo
  - GH** Grasshopper Warbler
  - GL** Grey Wagtail
  - HG** Herring Gull
  - HS** House Sparrow
  - LI** Linnet
  - M.** Mistle Thrush
  - N.** Nightingale
  - PO** Pochard
  - RE** Redwing
  - S.** Skylark
  - SG** Starling
  - ST** Song Thrush

client  
**London Resort Company Holdings Limited**

project title  
**The London Resort**

drawing title  
**Figure 12.8: Breeding Bird Survey Plan (April 2020) (Red List Species - Sheet 2 of 3)**

date **17 DECEMBER 2020** drawn by **GY**  
drawing number **edp5988\_d064e** checked **VF**  
scale **Refer to scale bar @ A3 QA** **JTF**

the environmental dimension partnership  
Registered office: 01285 740427 · www.edp-uk.co.uk · info@edp-uk.co.uk

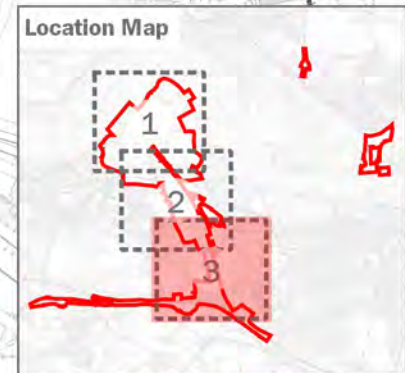
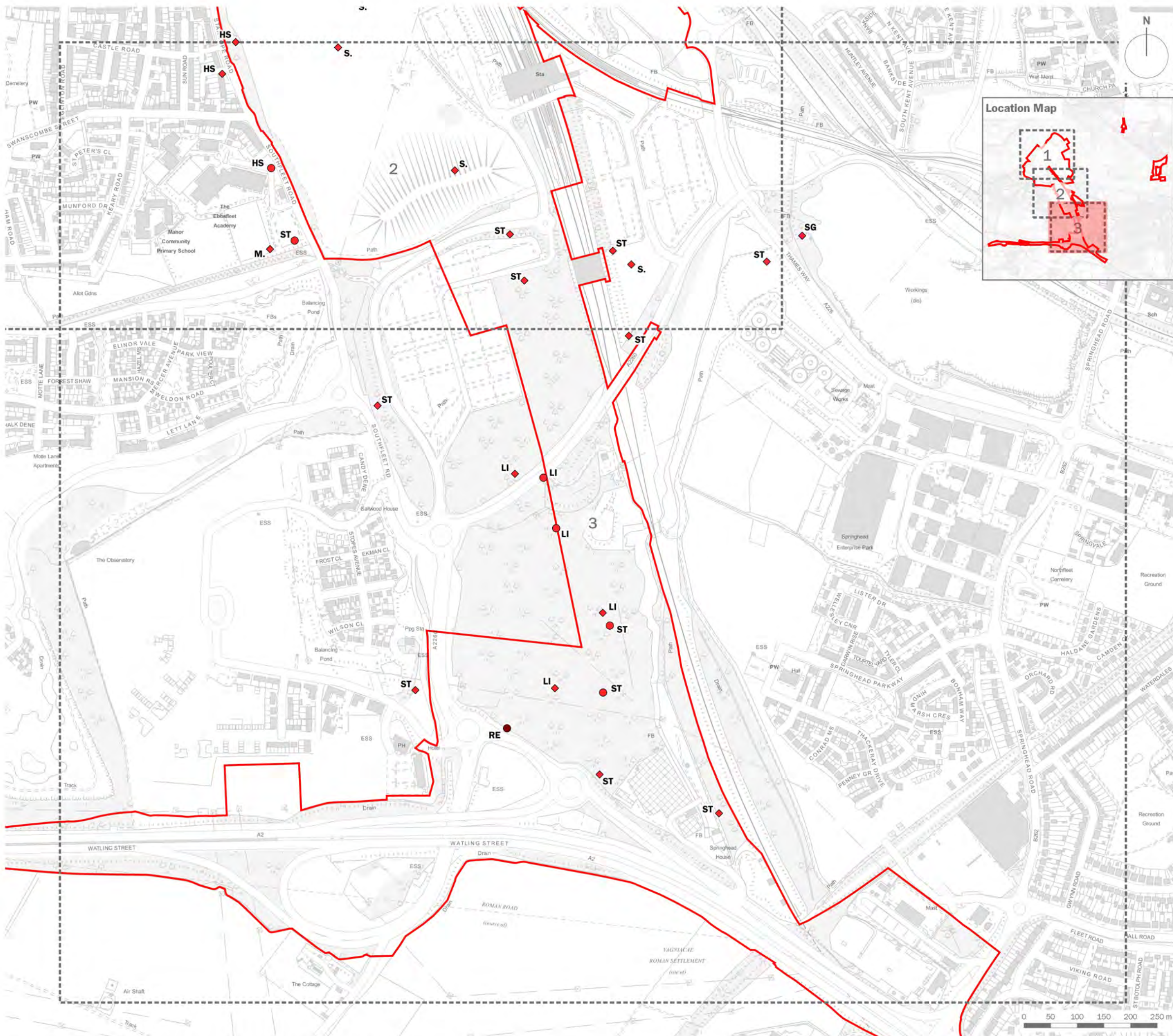

- Order Limits
  - Red Listed Bird
  - Schedule 1 and Red Listed Bird
  - IUCN Vulnerable and Red Listed Bird
  - ◆ Singing Bird
  - ★ Pair
- Species
- CK** Cuckoo
  - GH** Grasshopper Warbler
  - GL** Grey Wagtail
  - HG** Herring Gull
  - HS** House Sparrow
  - LI** Linnet
  - M.** Mistle Thrush
  - N.** Nightingale
  - PO** Pochard
  - RE** Redwing
  - S.** Skylark
  - SG** Starling
  - ST** Song Thrush

client  
**London Resort Company Holdings Limited**

project title  
**The London Resort**

drawing title  
**Figure 12.8: Breeding Bird Survey Plan (April 2020) (Red List Species - Sheet 3 of 3)**

date **17 DECEMBER 2020** drawn by **GY**  
drawing number **edp5988\_d064e** checked **VF**  
scale **Refer to scale bar @ A3 QA** **JTF**



Registered office: 01285 740427 - www.edp-uk.co.uk - info@edp-uk.co.uk

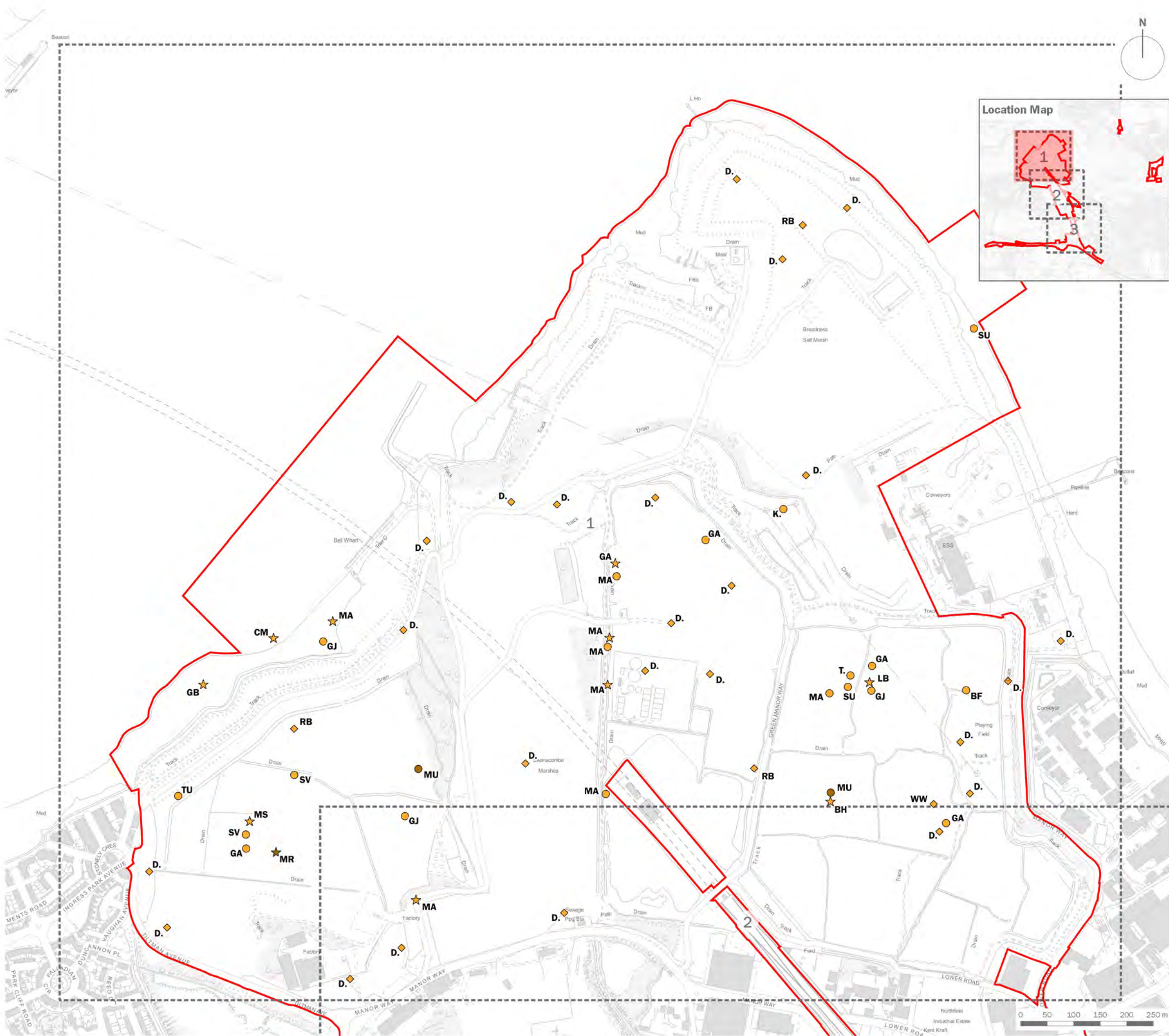

- Order Limits
- Amber Listed Bird
- Schedule 1 and Amber Listed Bird
- ◆ Singing Bird
- ★ Pair

- Species
- BF** Bullfinch
  - BH** Black-headed Gull
  - CM** Common Gull
  - D.** Dunnock
  - GA** Gadwall
  - GB** Great Black-backed Gull
  - GJ** Greylag Goose
  - K.** Kestrel
  - LB** Lesser Black-backed Gull
  - MA** Mallard
  - MR** Marsh Harrier
  - MS** Mute Swan
  - MU** Mediterranean Gull
  - RB** Reed Bunting
  - SD** Stock Dove
  - SU** Shelduck
  - SV** Shoveler
  - T.** Teal
  - TU** Tufted Duck
  - WW** Willow Warbler

client  
**London Resort Company Holdings Limited**

project title  
**The London Resort**

drawing title  
**Figure 12.8: Breeding Bird Survey Plan (April 2020) (Amber List Species - Sheet 1 of 3)**

date **17 DECEMBER 2020** drawn by **GY**  
drawing number **edp5988\_d064e** checked **VF**  
scale **Refer to scale bar @ A3 QA** **JTF**



Registered office: 01285 740427 · www.edp-uk.co.uk · info@edp-uk.co.uk

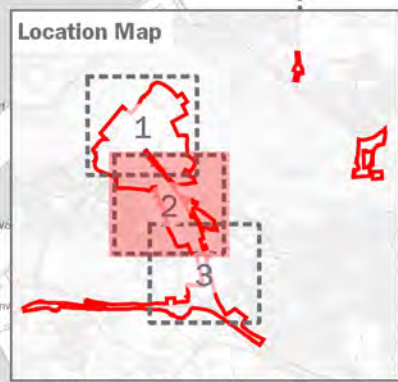
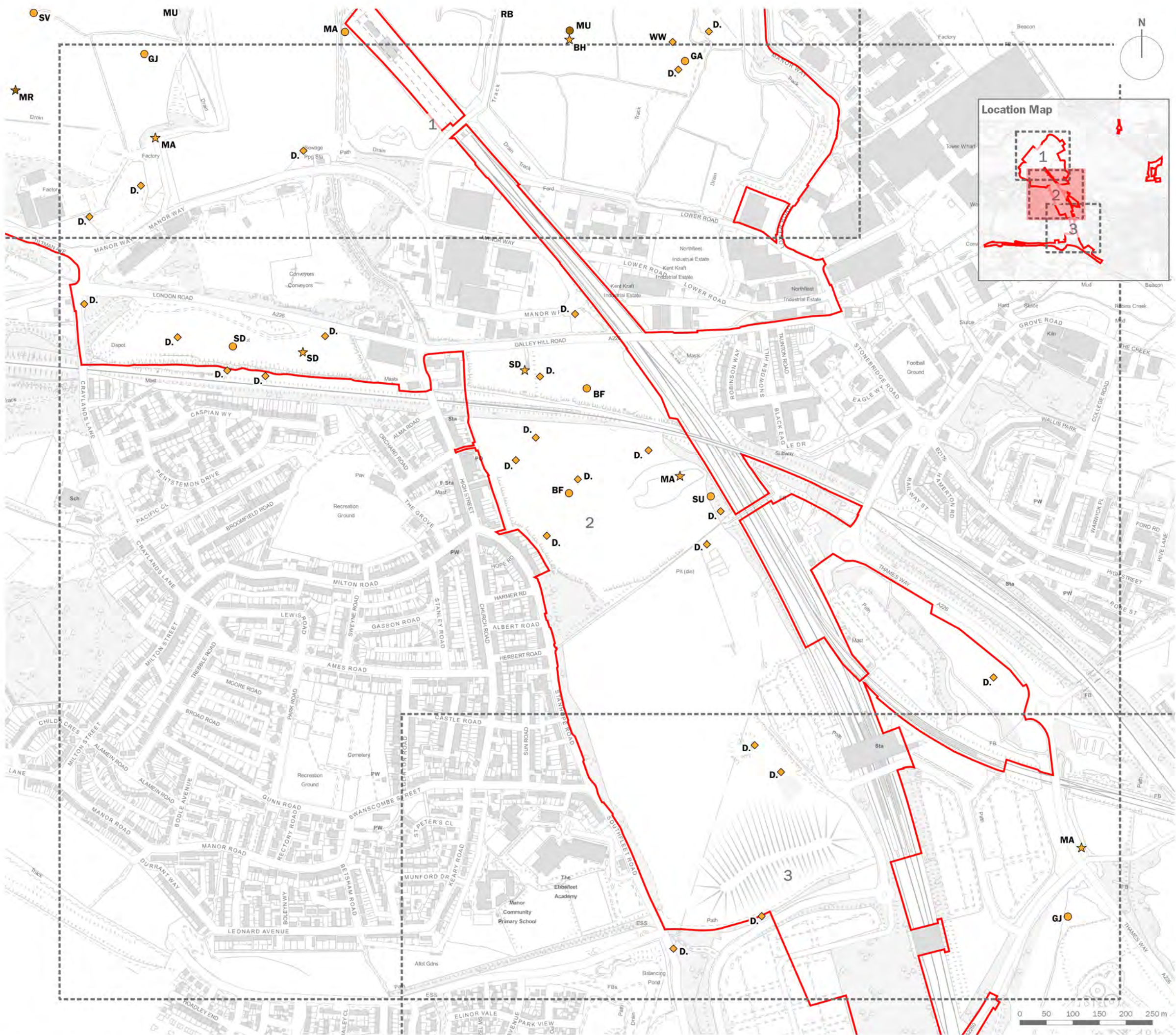

- Order Limits
- Amber Listed Bird
- Schedule 1 and Amber Listed Bird
- ◆ Singing Bird
- ★ Pair

- Species**
- BF** Bullfinch
  - BH** Black-headed Gull
  - CM** Common Gull
  - D.** Dunnock
  - GA** Gadwall
  - GB** Great Black-backed Gull
  - GJ** Greylag Goose
  - K.** Kestrel
  - LB** Lesser Black-backed Gull
  - MA** Mallard
  - MR** Marsh Harrier
  - MS** Mute Swan
  - MU** Mediterranean Gull
  - RB** Reed Bunting
  - SD** Stock Dove
  - SU** Shelduck
  - SV** Shoveler
  - T.** Teal
  - TU** Tufted Duck
  - WW** Willow Warbler

client  
**London Resort Company Holdings Limited**

project title  
**The London Resort**

drawing title  
**Figure 12.8: Breeding Bird Survey Plan (April 2020) (Amber List Species - Sheet 2 of 3)**

date **17 DECEMBER 2020** drawn by **GY**  
drawing number **edp5988\_d064e** checked **VF**  
scale **Refer to scale bar @ A3 QA** **JTF**



Registered office: 01285 740427 · www.edp-uk.co.uk · info@edp-uk.co.uk

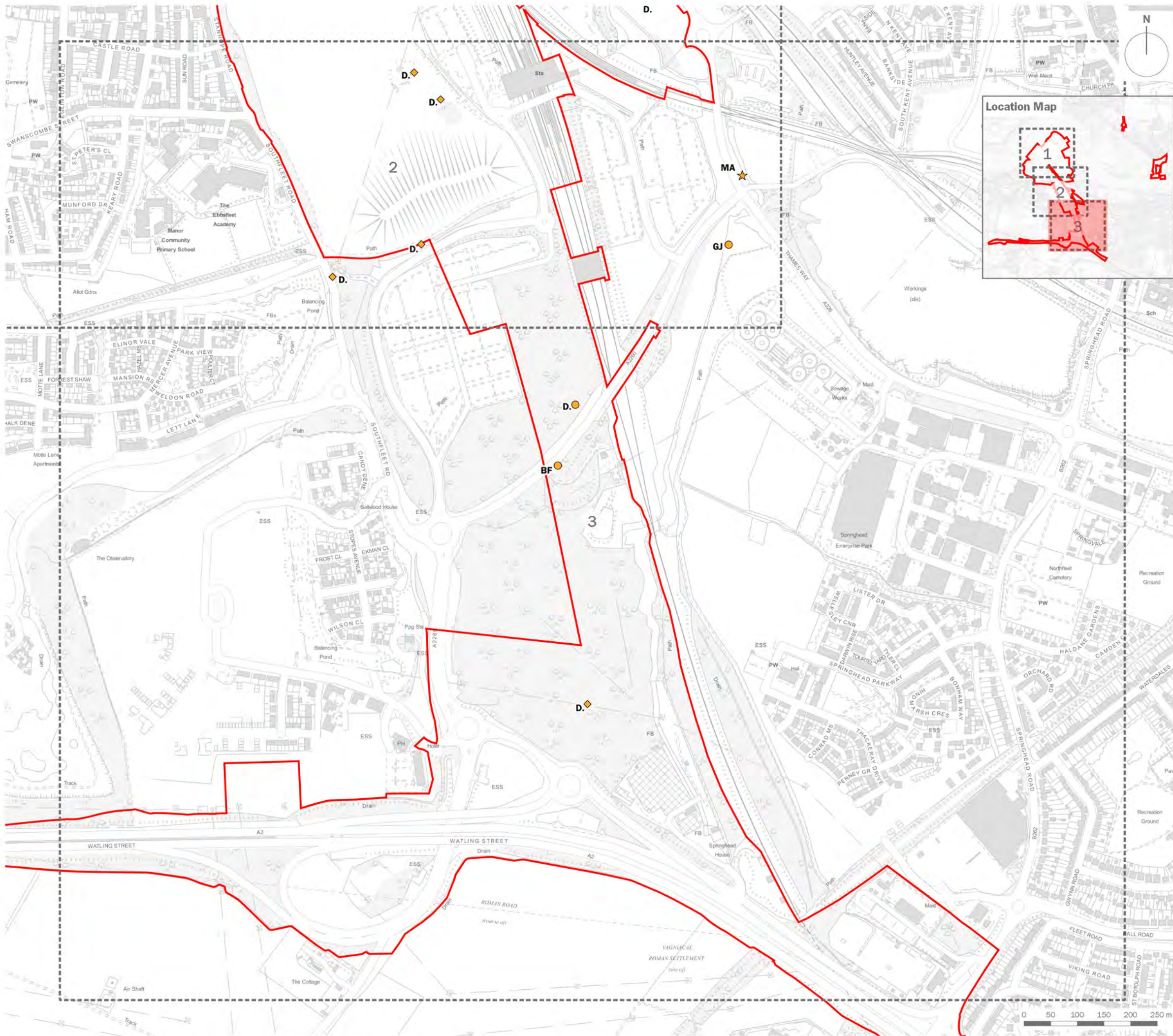

- Order Limits
- Amber Listed Bird
- Schedule 1 and Amber Listed Bird
- ◆ Singing Bird
- ★ Pair

Species

<b>BF</b>	Bullfinch
<b>BH</b>	Black-headed Gull
<b>CM</b>	Common Gull
<b>D.</b>	Duncock
<b>GA</b>	Gadwall
<b>GB</b>	Great Black-backed Gull
<b>GJ</b>	Greylag Goose
<b>K.</b>	Kestrel
<b>LB</b>	Lesser Black-backed Gull
<b>MA</b>	Mallard
<b>MR</b>	Marsh Harrier
<b>MS</b>	Mute Swan
<b>MU</b>	Mediterranean Gull
<b>RB</b>	Reed Bunting
<b>SD</b>	Stock Dove
<b>SU</b>	Shelduck
<b>SV</b>	Shoveler
<b>T.</b>	Teal
<b>TU</b>	Tufted Duck
<b>WW</b>	Willow Warbler

client  
**London Resort Company Holdings Limited**

project title  
**The London Resort**

drawing title  
**Figure 12.8: Breeding Bird Survey Plan (April 2020) (Amber List Species - Sheet 3 of 3)**

date **17 DECEMBER 2020** drawn by **GY**  
drawing number **edp5988\_d064e** checked **VF**  
scale **Refer to scale bar @ A3 QA** **JTF**



Registered office: 01285 740427 · www.edp-uk.co.uk · info@edp-uk.co.uk



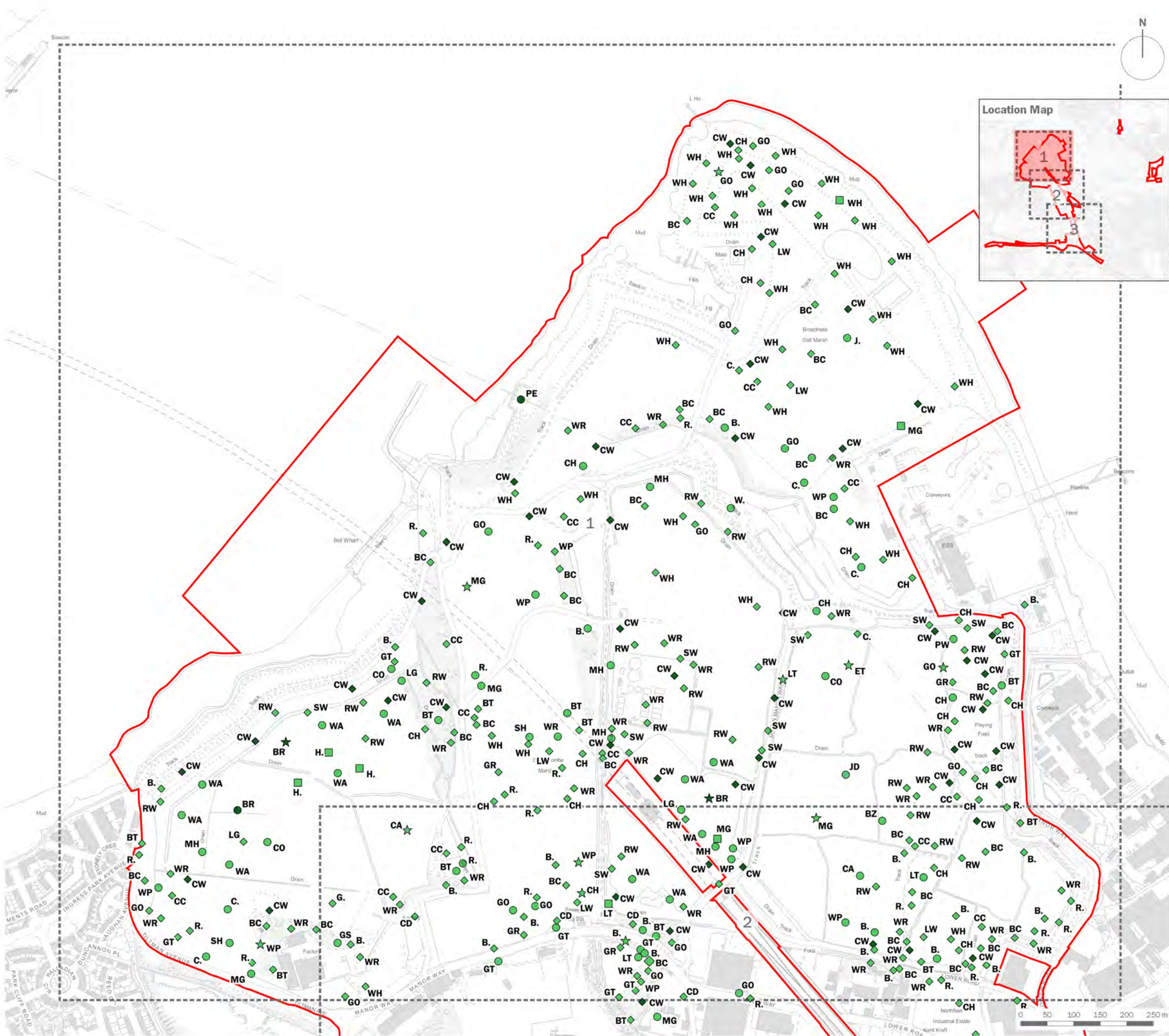

- Order Limits
- Green Listed Bird
- Schedule 1 and Green Listed Bird
- Nest
- ◆ Singing Bird
- ★ Pair

Species

<b>B.</b>	Blackbird
<b>BC</b>	Blackcap
<b>BR</b>	Bearded Tit
<b>BT</b>	Blue Tit
<b>BZ</b>	Buzzard
<b>C.</b>	Carrion Crow
<b>CA</b>	Cormorant
<b>CC</b>	Chiffchaff
<b>CD</b>	Collard Dove
<b>CH</b>	Chaffinch
<b>CO</b>	Coot
<b>CW</b>	Cetti's Warbler
<b>ET</b>	Little Egret
<b>G.</b>	Green Woodpecker
<b>GO</b>	Goldfinch
<b>GR</b>	Greenfinch
<b>GS</b>	Great Spotted Woodpecker
<b>GT</b>	Great Tit
<b>H.</b>	Grey Heron
<b>J.</b>	Jay
<b>JD</b>	Jackdaw
<b>LE</b>	Long-eared Owl
<b>LG</b>	Little Grebe
<b>LT</b>	Long-tailed Tit
<b>LW</b>	Lesser Whitethroat
<b>MG</b>	Magpie
<b>MH</b>	Moorhen
<b>PE</b>	Peregrine
<b>PW</b>	Pied Wagtail
<b>R.</b>	Robin
<b>RW</b>	Reed Warbler
<b>SH</b>	Sparrow Hawk
<b>SL</b>	Swallow
<b>SW</b>	Sedge Warbler
<b>W.</b>	Wheatear
<b>WA</b>	Water Rail
<b>WH</b>	Whitethroat
<b>WP</b>	Woodpigeon
<b>WR</b>	Wren

client  
**London Resort Company Holdings Limited**

project title  
**The London Resort**

drawing title  
**Figure 12.8: Breeding Bird Survey Plan (April 2020) (Green List Species - Sheet 1 of 3)**

date **17 DECEMBER 2020** drawn by **GY**  
drawing number **edp5988\_d064e** checked **VF**  
scale **Refer to scale bar @ A3 QA** **JTF**



Registered office: 01285 740427 - www.edp-uk.co.uk - info@edp-uk.co.uk



- Order Limits
- Green Listed Bird
- Schedule 1 and Green Listed Bird
- Nest
- ◆ Singing Bird
- ★ Pair

**Species**

<b>B.</b>	Blackbird
<b>BC</b>	Blackcap
<b>BR</b>	Bearded Tit
<b>BT</b>	Blue Tit
<b>BZ</b>	Buzzard
<b>C.</b>	Carrion Crow
<b>CA</b>	Cormorant
<b>CC</b>	Chiffchaff
<b>CD</b>	Collard Dove
<b>CH</b>	Chaffinch
<b>CO</b>	Coot
<b>CW</b>	Cetti's Warbler
<b>ET</b>	Little Egret
<b>G.</b>	Green Woodpecker
<b>GO</b>	Goldfinch
<b>GR</b>	Greenfinch
<b>GS</b>	Great Spotted Woodpecker
<b>GT</b>	Great Tit
<b>H.</b>	Grey Heron
<b>J.</b>	Jay
<b>JD</b>	Jackdaw
<b>LE</b>	Long-eared Owl
<b>LG</b>	Little Grebe
<b>LT</b>	Long-tailed Tit
<b>LW</b>	Lesser Whitethroat
<b>MG</b>	Magpie
<b>MH</b>	Moorhen
<b>PE</b>	Peregrine
<b>PW</b>	Pied Wagtail
<b>R.</b>	Robin
<b>RW</b>	Reed Warbler
<b>SH</b>	Sparrow Hawk
<b>SL</b>	Swallow
<b>SW</b>	Sedge Warbler
<b>W.</b>	Wheatear
<b>WA</b>	Water Rail
<b>WH</b>	Whitethroat
<b>WP</b>	Woodpigeon
<b>WR</b>	Wren

client  
**London Resort Company Holdings Limited**

project title  
**The London Resort**

drawing title  
**Figure 12.8: Breeding Bird Survey Plan (April 2020) (Green List Species - Sheet 2 of 3)**

date **17 DECEMBER 2020** drawn by **GY**  
drawing number **edp5988\_d064e** checked **VF**  
scale **Refer to scale bar @ A3 QA** **JTF**



Registered office: 01285 740427 - www.edp-uk.co.uk - info@edp-uk.co.uk



- Order Limits
  - Green Listed Bird
  - Schedule 1 and Green Listed Bird
  - Nest
  - ◆ Singing Bird
  - ★ Pair
- Species
- B.** Blackbird
  - BC** Blackcap
  - BR** Bearded Tit
  - BT** Blue Tit
  - BZ** Buzzard
  - C.** Carrion Crow
  - CA** Cormorant
  - CC** Chiffchaff
  - CD** Collard Dove
  - CH** Chaffinch
  - CO** Coot
  - CW** Cetti's Warbler
  - ET** Little Egret
  - G.** Green Woodpecker
  - GO** Goldfinch
  - GR** Greenfinch
  - GS** Great Spotted Woodpecker
  - GT** Great Tit
  - H.** Grey Heron
  - J.** Jay
  - JD** Jackdaw
  - LE** Long-eared Owl
  - LG** Little Grebe
  - LT** Long-tailed Tit
  - LW** Lesser Whitethroat
  - MG** Magpie
  - MH** Moorhen
  - PE** Peregrine
  - PW** Pied Wagtail
  - R.** Robin
  - RW** Reed Warbler
  - SH** Sparrow Hawk
  - SL** Swallow
  - SW** Sedge Warbler
  - W.** Wheatear
  - WA** Water Rail
  - WH** Whitethroat
  - WP** Woodpigeon
  - WR** Wren

client  
**London Resort Company Holdings Limited**

project title  
**The London Resort**

drawing title  
**Figure 12.8: Breeding Bird Survey Plan (April 2020) (Green List Species - Sheet 3 of 3)**

date **17 DECEMBER 2020** drawn by **GY**  
drawing number **edp5988\_d064e** checked **VF**  
scale **Refer to scale bar @ A3 QA** **JTF**



Registered office: 01285 740427 - www.edp-uk.co.uk - info@edp-uk.co.uk